

TEST REPORT

Report No: AR-25-SV-035040-01
Customer: CSC STEEL SDN. BHD.
Date of Issue: 29/08/2025
JB Ref: 156-2025-08001239



Batch No: EUMYBM-00202174
Sample No: 138-2025-08004342

To: CSC STEEL SDN. BHD.
180, Kawasan Industri Ayer Keroh,
Ayer Keroh,
75450 Melaka
MALAYSIA

Attn: Ms. Chee Sook Jin

Date Sample Received: 22/08/2025
Date of Testing: 25/08/2025 to 29/08/2025

The following sample was identified by the customer as:
REALZINC Cr-FREE
KP02371

Client Sample Code: 156-2025-08001239

Test Result(s):

Analysis	Industrial Products Analysis	Unit	Result	LOQ	Test Method
SVK18	Antmony (Sb)	mg /kg	<LOQ	10	US EPA 6010C
SVK34	Barium (Ba)	mg /kg	<LOQ	5	US EPA 6010C
SVK46	Cadmium (Cd)	mg /kg	<LOQ	1	US EPA 6010C
SVK56	Chromium (Cr)	mg /kg	104	1	US EPA 6010C
SVK99	Lead (Pb)	mg /kg	<LOQ	10	US EPA 6010C
SVL14	Selenium (Se)	mg /kg	<LOQ	3	US EPA 6010C
SVK03	Microwave Assisted Acid Digestion	-	Done	-	US EPA 3052

This 2 page(s) of report and its attachment(s), if relevant, has/have been validated by

ChM. Siti Nurdalili Binti Idris, B.Sc.(Hons) Applied Chemistry
IKM Registered Chemist
Registered No.: M/6526/10443/24

TEST REPORT

Report No: AR-25-SV-035040-01
Customer: CSC STEEL SDN. BHD.
Date of Issue: 29/08/2025
JB Ref: 156-2025-08001239



Batch No: EUMYBM-00202174
Sample No: 138-2025-08004342

EXPLANATORY NOTE

This analytical report shall not be reproduced except in full, without approval of Eurofins NM Laboratory Sdn Bhd.

The result(s) relate(s) only to the item(s) tested.

Eurofins general terms and conditions of sales (Malaysia) apply.

- ◆ Test result is not accredited.
- Test result is externally provided within Eurofins group and is accredited.
- Test result is externally provided within Eurofins group but is not accredited.
- Test result is externally provided outside Eurofins group and is accredited.
- Test result is externally provided outside Eurofins group but is not accredited.

N/A means not applicable.

<LOD means not detected at or below the Limit of Detection (LOD).

<LOQ means below the Limit of Quantification (LOQ).

* means test result exceeded specification.

Sample Photograph

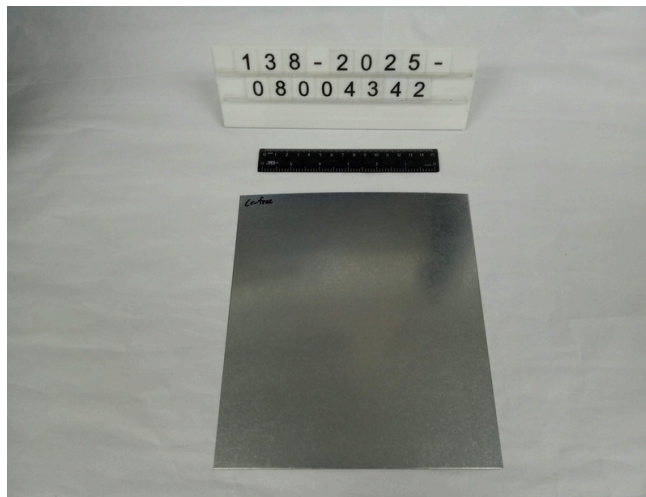

- End of Report -