

TEST REPORT

Report No: AR-24-Q5-010754-01
Customer: CSC Steel Sdn Bhd
Date of Issue: 20/08/2024



Batch No: EUMY04-00011757

To: CSC Steel Sdn Bhd
 180 Kawasan Industri Ayer Keroh
 0
 75450 Ayer Keroh
 Melaka MALAYSIA

Attn: Lee Hui Kien

Date Sample Received: 07/08/2024
Date of Testing: 09/08/2024 to 20/08/2024

The following sample(s) was(were) identified by the customer as:

187-2024-08000888:
 REALCOLOR @ GEO KJ60615

This 1 page(s) of report and its attachment(s), if relevant, has/have been validated by



ChM. Muhammad Nur Faaizi , B. Sc (Hons) Industrial
 Chemistry
 IKM Registered Chemist
 Registered No.:M/5359/7938/18/20

EXPLANATORY NOTE

This analytical report shall not be reproduced except in full, without approval of Eurofins NM Laboratory Sdn Bhd.

The result(s) relate(s) only to the item(s) tested.

Eurofins general terms and conditions of sales (Malaysia) apply.

- | | |
|--|---|
| ◆ Test result is not accredited. | N/A means not applicable. |
| ○ Test result is externally provided within Eurofins group and is accredited. | <LOD means not detected at or below the Limit of Detection (LOD). |
| ● Test result is externally provided within Eurofins group but is not accredited. | <LOQ means below the Limit of Quantification (LOQ). |
| ■ Test result is externally provided outside Eurofins group and is accredited. | |
| □ Test result is externally provided outside Eurofins group but is not accredited. | |

- End of Report -

TEST REPORT

Report No: AR-24-SV-034912-01
Customer: CSC Steel Sdn Bhd
Date of Issue: 20/08/2024



Batch No: EUMYBM-00175780
Sample No: 138-2024-08001672

To: CSC Steel Sdn Bhd
 180 Kawasan Industri Ayer Keroh
 0
 75450 Ayer Keroh
 Melaka MALAYSIA

Attn: Lee Hui Kien

Date Sample Received: 09/08/2024
Date of Testing: 12/08/2024 to 19/08/2024

The following sample was identified by the customer as :
 REALCOLOR ® GEO KJ60615

Client Sample Code: 187-2024-08000888

Objective (s):
 1. Determination of Antimony (Sb), Barium (Ba), Cadmium (Cd), Chromium (Cr), Selenium (Se) with SIRIM ECO 032:2020, Eco-labelling criteria - Steel Products.
 2. Determination of Lead (Pb) for above sample.

Conclusion :

Test(s) Required	Compliance with Objective(s)
Antimony (Sb), Barium (Ba), Cadmium (Cd), Chromium (Cr), Selenium (Se)	Comply
Lead (Pb)	-

Test Result(s):

Analysis	Industrial Products Analysis	Unit	Result	LOQ	Test Method	Specification
SVK18	Antimony (Sb)	mg/kg	<LOQ	10	US EPA 6010C	≤50000mg/kg
SVK34	Barium (Ba)	mg/kg	469	5	US EPA 6010C	≤50000mg/kg
SVK46	Cadmium (Cd)	mg/kg	<LOQ	1	US EPA 6010C	≤1000mg/kg
SVK56	Chromium (Cr)	mg/kg	129	1	US EPA 6010C	≤50000mg/kg
SVL14	Selenium (Se)	mg/kg	<LOQ	3	US EPA 6010C	≤1000mg/kg
SVK99	Lead (Pb)	mg/kg	<LOQ	10	US EPA 6010C	-
SVK03	Microwave Assisted Acid Digestion	-	Done	-	US EPA 3052	-

Specification Note

- SIRIM ECO 032:2020, Eco-labelling criteria - Steel Products, section 4.2.3.2 Table 4. Restricted substances in paint-coated steel.
- mg/kg = ppm

This 2 page(s) of report and its attachment(s), if relevant, has/have been validated by

ChM. Sheue Fen Ong, B. Sc (Hons) Industrial Chemistry
 IKM Registered Chemist
 Registered No.:M/2864/5629/09

TEST REPORT

Report No: AR-24-SV-034912-01
 Customer: CSC Steel Sdn Bhd
 Date of Issue: 20/08/2024



Batch No: EUMYBM-00175780
 Sample No: 138-2024-08001672

EXPLANATORY NOTE

This analytical report shall not be reproduced except in full, without approval of Eurofins NM Laboratory Sdn Bhd.
 The result(s) relate(s) only to the item(s) tested.
 Eurofins general terms and conditions of sales (Malaysia) apply.

- Test result is not accredited.
- Test result is externally provided within Eurofins group and is accredited.
- Test result is externally provided within Eurofins group but is not accredited.
- Test result is externally provided outside Eurofins group and is accredited.
- Test result is externally provided outside Eurofins group but is not accredited.

N/A means not applicable.
<LOD means not detected at or below the Limit of Detection (LOD).
<LOQ means below the Limit of Quantification (LOQ)

Sample Photograph (Front View)



Sample Photograph (Back View)

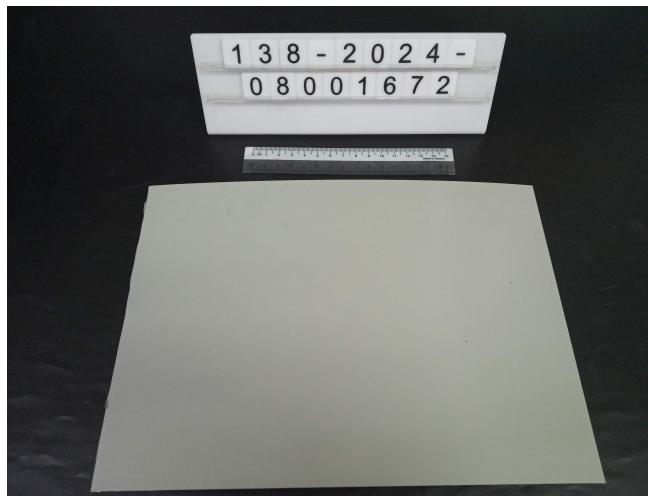

- End of Report -